bsm-25816M **[Primary Antibody]**

MKI67 | Ki-67 Mouse mAb

www.bioss.com.cn
sales@bioss.com.cn
techsupport@bioss.com.cn
400-901-9800

DATASHEET

Host: Mouse
Isotype: IgG
Clonality: Monoclonal
CloneNo.: 2B10
GeneID: 4288
SWISS: P46013
Target: MKI67 | Ki-67
Purification: affinity purified by Protein A
Concentration: 1mg/ml
Storage: 0.01M TBS (pH7.4) with 1% BSA, 0.02% Proclin300 and 50% Glycerol.
Shipped at 4°C. Store at -20°C for one year. Avoid repeated freeze/thaw cycles.

Background: Ki67 antigen is the prototypic cell cycle related nuclear protein, expressed by proliferating cells in all phases of the active cell cycle (G1, S, G2 and M phase). It is absent in resting (G0) cells. Ki67 antibodies are useful in establishing the cell growing fraction in neoplasms (immunohistochemically quantified by determining the number of Ki67 positive cells among the total number of resting cells = Ki67 index). In neoplastic tissues the prognostic value is comparable to the tritiated thymidine labelling index. The correlation between low Ki67 index and histologically low grade tumours is strong. Ki67 is routinely used as a neuronal marker of cell cycling and proliferation.

Applications: **IHC-P** (1:1000-5000)
IHC-F (1:1000-5000)
IF (1:1000-5000)
Flow-Cyt (1ug/Test)
ICC/IF (1:100-500)

Reactivity: Human

Predicted MW.: 358 kDa

Subcellular Location: Nucleus

VALIDATION IMAGES

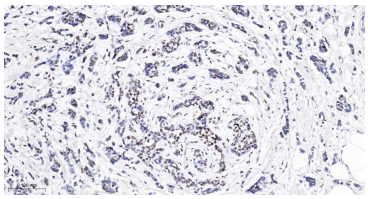

Paraformaldehyde-fixed, paraffin embedded Human Breast Cancer; Antigen retrieval by boiling in sodium citrate buffer (pH6.0) for 15 min; The section was incubated with Ki-67 Monoclonal Antibody, Unconjugated (bsm-25816M) at 1:1000 overnight at 4°C, followed by conjugation to the bs-40296G-HRP and DAB (C-0010) staining.

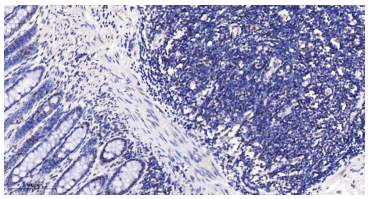

Paraformaldehyde-fixed, paraffin embedded Human Colon; Antigen retrieval by boiling in sodium citrate buffer (pH6.0) for 15 min; The section was incubated with Ki-67 Monoclonal Antibody, Unconjugated (bsm-25816M) at 1:1000 overnight at 4°C, followed by conjugation to the bs-40296G-HRP and DAB (C-0010) staining.

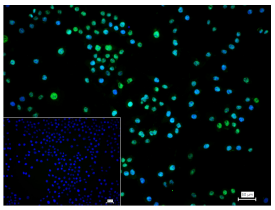

4% Paraformaldehyde-fixed Hela (H) cell; Triton X-100 at r.t. for 20 min; Antibody incubation with (Ki-67) monoclonal Antibody, unconjugated (bsm-0061R) 1:100, 90 min at 37°C; followed by conjugated Goat Anti-Mouse IgG antibody (green, bs-60296G-FITC) at 37°C for 90 min, DAPI (blue, C02-04002) was used to stain the cell nuclei. PBS instead of the primary antibody was used as the blank control.

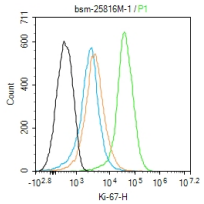

The Hela (H) cells were fixed with 4% PFA (10 min at r.t.) and then permeabilized with 90% ice-cold methanol for 20 min at -20°C,the cells then were incubated in 5%BSA to block non-specific protein-protein interactions (30 min at r.t.), followed by secondary antibody incubation for 40 min at room temperature. Primary Antibody (green):Mouse Anti-Ki-67 antibody

Important Note: This product as supplied is intended for research use only, not for use in human, therapeutic or diagnostic applications.

(bsm-258161M): 1 µg/10^6 cells; Isotype Control (orange): Mouse IgG (bs-0296P). Blank control (black): PBS. Acquisition of 20,000 events was performed.

Important Note: This product as supplied is intended for research use only, not for use in human, therapeutic or diagnostic applications.