www.bioss.com.cn
sales@bioss.com.cn
techsupport@bioss.com.cn
400-901-9800

Human Calbindin Ready-To-Use IHC Kit

Cat.No: IHC0106H
Applications: **IHC-P**
Reactivity: Human
Size: 50T
Assay type: Immunohistochemistry
Sample type: FFPE tissue
General Information:

Number	Component	Size	Concentration	Storage
1	PBS Buffer (powder)	2 L×2	1x	RT
2	Antigen Retrieval Buffer	20 ml	100x	2-8°C
3	Endogenous Peroxidase Blocking Buffer	3 ml	RTU	2-8°C, protect from light
4	Blocking Buffer	3 ml	RTU	2-8°C
5	Primary Antibody (Rabbit Polyclonal)	6 ml	RTU	2-8°C
6	Secondary Antibody (HRP-Goat anti-Rabbit)	6 ml	RTU	2-8°C
7	Chromogen Component A	0.3 ml	RTU	-20°C,protect from light
8	Chromogen Component B	0.3 ml	RTU	-20°C
9	Counter Staining Reagent	5 ml	RTU	RT
10	Mounting Media	5 ml	RTU	RT
11	Control slide (Human kidney)	1 slide	RTU	RT
12	Datasheet	1 copy		

Storage and Stability: Please store components at the temperatures indicated on the individual tube labels. The kit is stable for 6 months from the date of receipt.

Immunohistochemistry Protocol:

1. **Deparaffinization And Rehydration**

Immerse slides in fresh xylene for 15 minutes and then repeat two more times using separate containers. Immerse slides sequentially in 100%, 95%, 90%, 80%, and 70% ethanol solutions for 5 minutes each. Rinse slides 3 times with distilled water for 5 minutes each.

2. **Antigen Retrieval**

Add 100× **Antigen Retrieval Buffer** into distilled water to prepare a 1×solution. Boil slides in 1×solution at 95°C-100°C for 15 minutes. Move the slides to 1×solution at room temperature (RT) and allow them to stand for 20 minutes. Rinse 3 times with **PBS Buffer** (dissolve the powder in 2L distilled water) for 5 minutes each.

Important Note: This product as supplied is intended for research use only, not for use in human, therapeutic or diagnostic applications.

3. **Block Endogenous Peroxidase**

Drain the liquid off the slides and then use a hydrophobic IHC pen to draw circles on the slides around tissue sections. Add 2-4 drops of **Endogenous Peroxidase Blocking Buffer** directly on slides, covering the whole tissue and block slides for 15 minutes at RT. Rinse 3 times with **PBS Buffer** for 5 minutes each.

4. **Serum Blocking**

Block with 2-4 drops of **Blocking Buffer** for 20 minutes at RT.

5. **Primary Antibody Incubation**

Drain blocking buffer from slides. Incubate slides with 2-4 drops of **Rabbit Polyclonal** overnight at 4°C or 1-2 hours at RT. Rinse 3 times with **PBS Buffer** for 5 minutes each.

6. **Secondary Antibody Incubation**

Incubate slides with 2-4 drops of **HRP-Goat anti-Rabbit** for 1-2 hours at RT. Rinse slides 3 times with **PBS Buffer** for 5 minutes each.

7. **Signal Development**

Remove residual liquid around the tissue section. Add 50ul fresh **DAB Buffer** (**Chromogen Component A : Chromogen Component B : PBS Buffer=1:1:18**) to cover the tissue. Monitor the reaction under the microscope until a brown color is visible (approximate 3-5 minutes at RT). Stop reaction immediately by rinsing with distilled water. Rinse slides 3 times with distilled water for 5 minutes each.

8. **Counterstain**

Counterstain with an appropriate amount of **Counter Staining Reagent** for 3-5 minutes at RT. Rinse slides with distilled water for 5 minutes. Use 2-4 drops of **Differentiation reagent** to cover the tissue for 30 seconds. Rinse slides twice with distilled water for 5 minutes each.

9. **Dehydration Sheet**

Immerse slides sequentially in 70%, 80%, 90%, 95%, and 100% ethanol for 5 minutes each at RT. Immerse slides in 2 changes of fresh xylene, 15 minutes each. Drop some **Mounting Media** on the tissue. Mount coverslips.

Notes:

1. The positive control slide provided in the kit allows you to be sure that the experimental set-up is working properly.
2. Do not allow slides to dry at any time during this procedure.

Important Note: This product as supplied is intended for research use only, not for use in human, therapeutic or diagnostic applications.

3. Please don't replace the matching reagents in this product with other manufacturers' products.

4. As DAB is a carcinogen, please take necessary precautions.

5. PBS (reagent 1) can be stored for one week at 4°C after preparation; The antigen retrieval buffer (1×reagent 2) and the chromogenic agent (the mixture of reagents 7 and 8) should be prepared right before each assay.

Please cite this product as " IHC0106H, Bioss Antibodies". Citation example: " Human Tissue sections using IHC Kit (IHC0106H, Bioss Antibodies) were stained for according to the manufacturer's instructions."

Introduction:

Calbindin is a calcium-binding protein belonging to the troponin C superfamily. It was originally described as a 27-kD protein induced by vitamin D in the duodenum of the chick. In the brain, its synthesis is independent of vitamin-D-derived hormones. Calbindin contains 4 active calcium-binding domains, and 2 modified domains that presumably have lost their calcium-binding capacity. The neurons in brains of patients with Huntington disease are calbindin-depleted. [provided by RefSeq, Jul 2008]

Validation Data

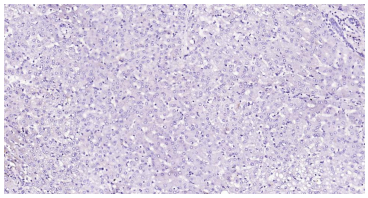

Immunohistochemical analysis of paraffin embedded human liver tissue slide using IHC0106H (Human Calbindin IHC Kit).

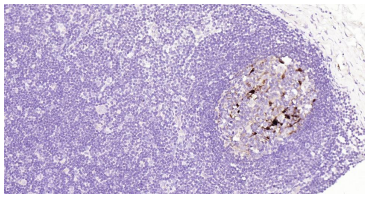

Immunohistochemical analysis of paraffin embedded human lymphatic gland tissue slide using IHC0106H (Human Calbindin IHC Kit).

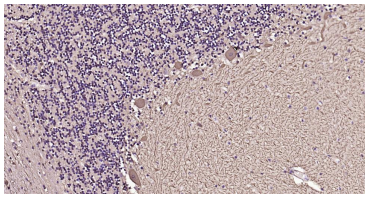

Immunohistochemical analysis of paraffin embedded human cerebellum tissue slide using IHC0106H (Human Calbindin IHC Kit).

Important Note: This product as supplied is intended for research use only, not for use in human, therapeutic or diagnostic applications.